Warschawjanka

Althorn i Ess 4
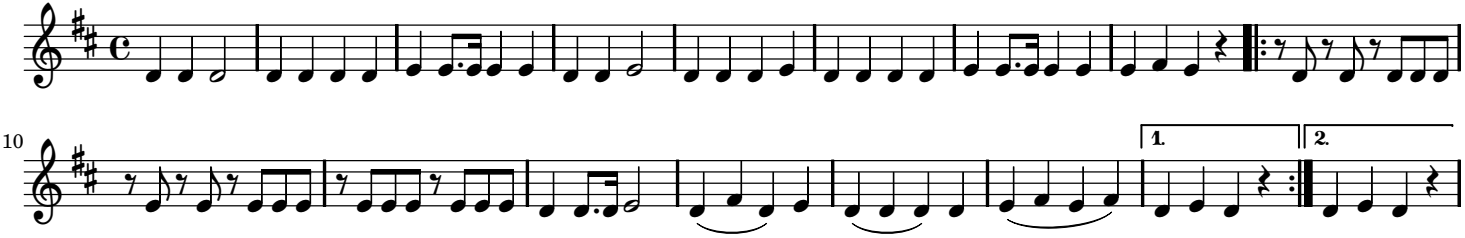
Anonym