Postludium ps 470

Valthorn

Per Eric Rosén

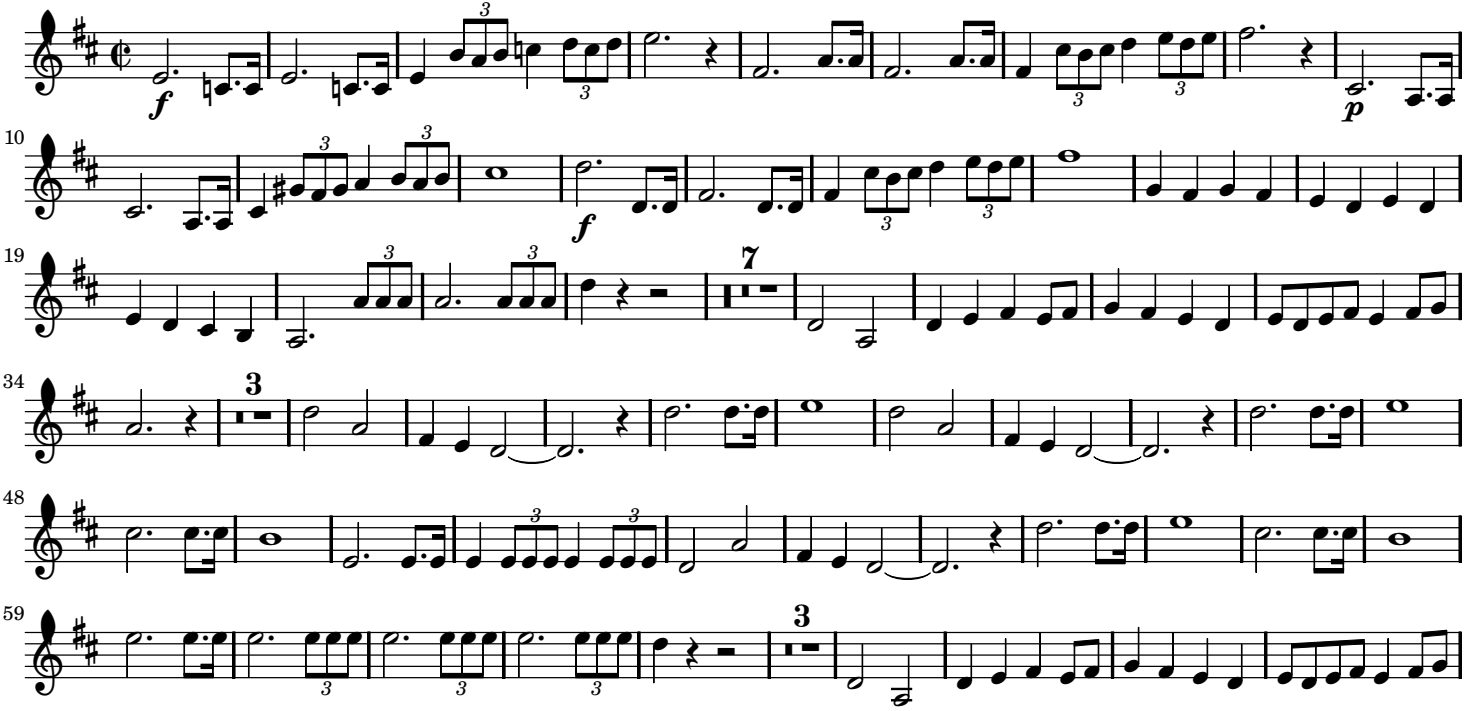

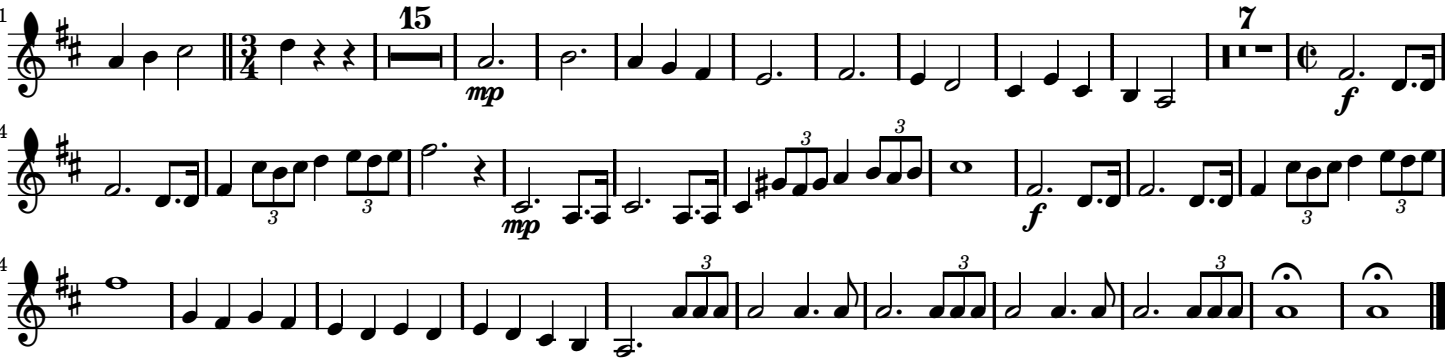
71
15
mp
7
f
104
mp
f
114